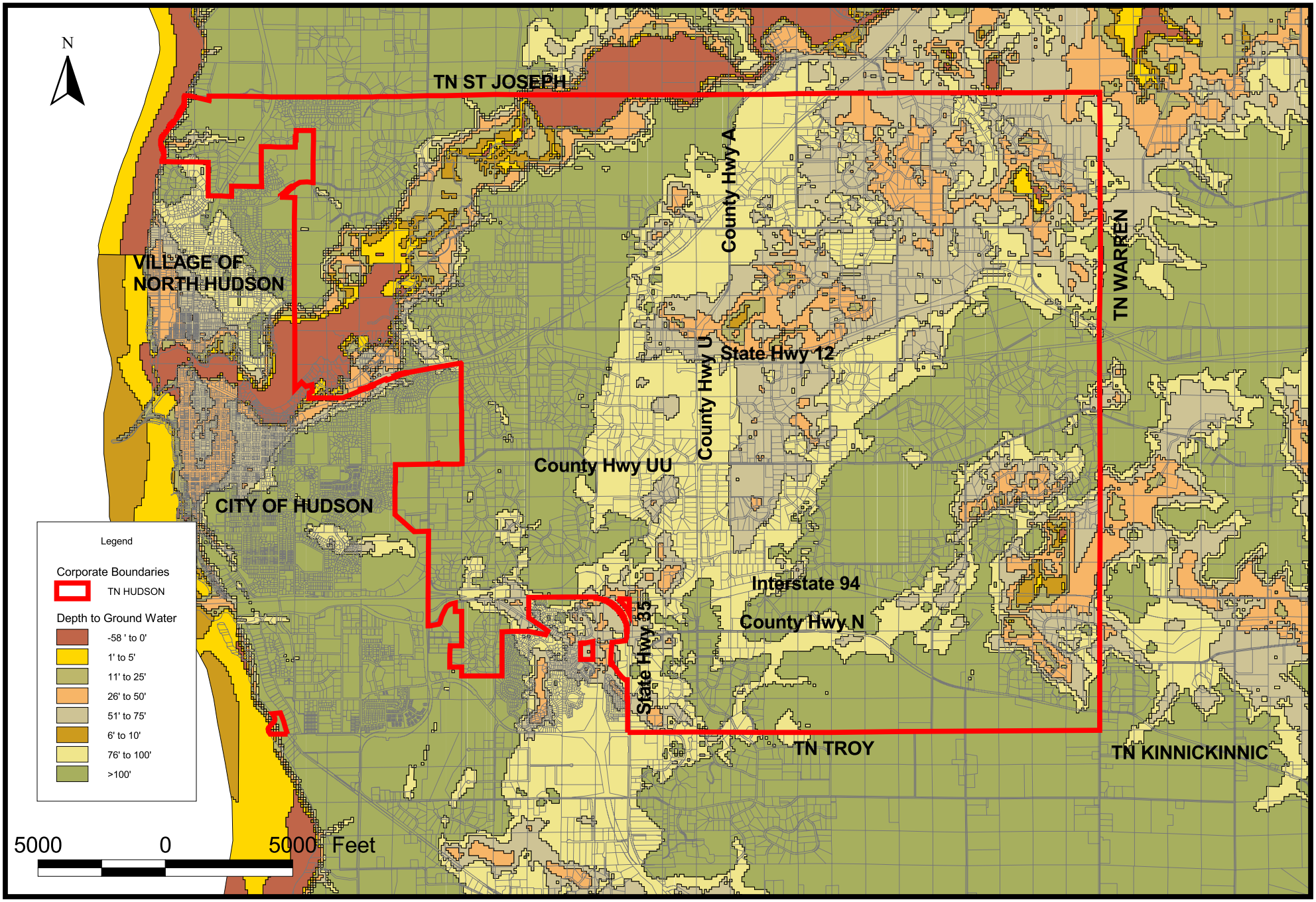

Source:
St. Croix County
GIS Department

Town of Hudson Comprehensive Plan

AYRES ASSOCIATES

Depth to Ground Water

Drawn-MEA
Checked-DLW
Date-March2006